WK9108

Recycled Mens Polytricot Jacket

- Multiple pockets.
- 2-layer softshell inserts.
- Made from recycled polyester.

100% recycled polyester. Brushed tricot knit. Machine wash at 40°C. Contrasting 2-layer 100% polyester softshell inserts with water-repellent treatment on the upper body, front and back, sides, and underarms. Zipper closure with chin guard. 2 zipped side pockets. 1 contrasting zipped chest pocket on the right side when worn. 2 inner pockets. Contrasting bias binding at the bottom of the sleeves and hem. Removable brand label.

S M L XL XXL 3XL 4XL 5XL 380 g/m²

Certifications

Global Recycled Standard
Contains 60% GRS certified Recycled Polyester.
EGL N°183963 / TOPTEX Belgique

OEKO TEX® STANDARD 100
CQ 1007/9
IFTH
www.oeko-tex.com

More information

Black | Fluorescent Orange Melange / Black | Fluorescent Yellow Melange / Black | Light Grey Melange / Black | Navy Melange / Black | Red Melange / Black

Logistic

5 15

Country of origin

CN - China

Customs code

61103099

Maintenance

40

Also available in version

WK9109

WK9108

Recycled Mens Polytricot Jacket

Dimensions (cm)

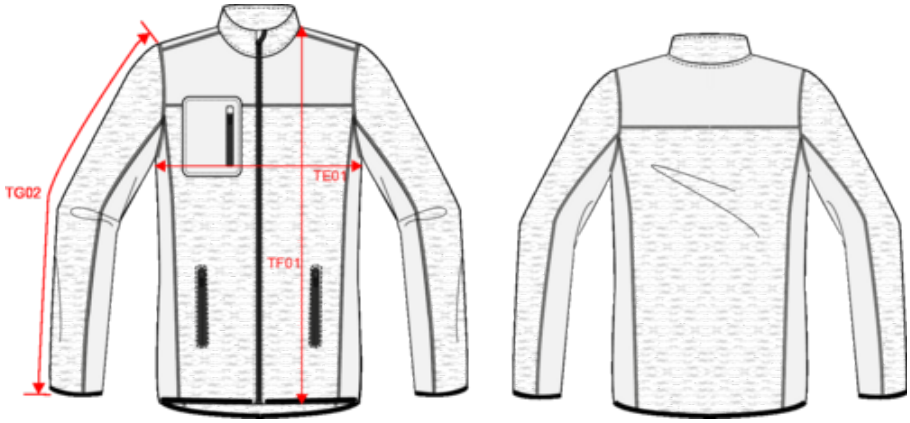

Measurements in cm	S	M	L	XL	XXL	3XL	4XL	5XL
TE01 - 1/2 chest width at 1.5cm below armhole	52.00	55.00	58.00	61.00	64.00	67.00	70.00	73.00
TF01 - Total height from HSP	68.50	70.50	72.50	74.50	76.50	78.50	80.50	82.50
TG02 - Long sleeve length	63.50	64.50	65.50	66.50	67.50	68.50	69.50	70.50

WK9108

Recycled Mens Polytricot Jacket

Colours information

Black
RVB : 35,35,37
Pantone C : Black
Pantone TCX :
19-4004TCX

Fluorescent Orange Melange
RVB :
Pantone C :
Pantone TCX :

Black
RVB : 35,35,37
Pantone C :
Black
Pantone TCX :
19-4004TCX

Fluorescent Yellow Melange
RVB :
Pantone C :
Pantone TCX :

Black
RVB : 35,35,37
Pantone C :
Black
Pantone TCX :
19-4004TCX

Light Grey Melange
RVB :
Pantone C :
Pantone
TCX :

Black
RVB : 35,35,37
Pantone C :
Black
Pantone TCX :
19-4004TCX

Navy Melange
RVB :
Pantone C :
Pantone
TCX :

Black
RVB : 35,35,37
Pantone C :
Black
Pantone TCX :
19-4004TCX

Red Melange
RVB :
Pantone
C :
Pantone
TCX :

Black
RVB : 35,35,37
Pantone C :
Black
Pantone TCX :
19-4004TCX

Logistic 5 15

Sizes	Width (cm)	Height (cm)	Length (cm)	Net weight (kg)	Gross weight (kg)	Pieces/Box	Pieces/Bundle
S	40.00	30.00	60.00	10.1	8.8	15	5
M	40.00	30.00	60.00	10.1	8.8	15	5
L	40.00	30.00	60.00	10.7	9.4	15	5
XL	40.00	30.00	60.00	10.7	9.4	15	5
XXL	40.00	33.00	60.00	11.9	10.6	15	5
3XL	40.00	33.00	60.00	11.9	10.6	15	5
4XL	40.00	33.00	60.00	13.1	11.8	15	5
5XL	40.00	33.00	60.00	13.1	11.8	15	5