KARIBAN

SP105

Multi pocket trousers



- Multiple pockets: practical and super functional.
- A workwear wardrobe essential, thick and hard-wearing.
- Made from 100% cotton for optimum comfort.

100% cotton. Zip and button fastening. 2 side pockets. 2 zipped piped pockets. 2 bellows pockets with tear release flap fastening. 2 rear patch pockets with tear release fastening. This product has been specially treated and appears intentionally aged. This manufacturing process results in colour variations between products and makes each piece unique.

270 g/m²

Certifications

More information

Logistic

1 20

Country of origin

CN - China
BD - Bangladesh
PK - Pakistan

Customs code

62034235

Maintenance



KARIBAN

SP105

Multi pocket trousers

Dimensions (cm)

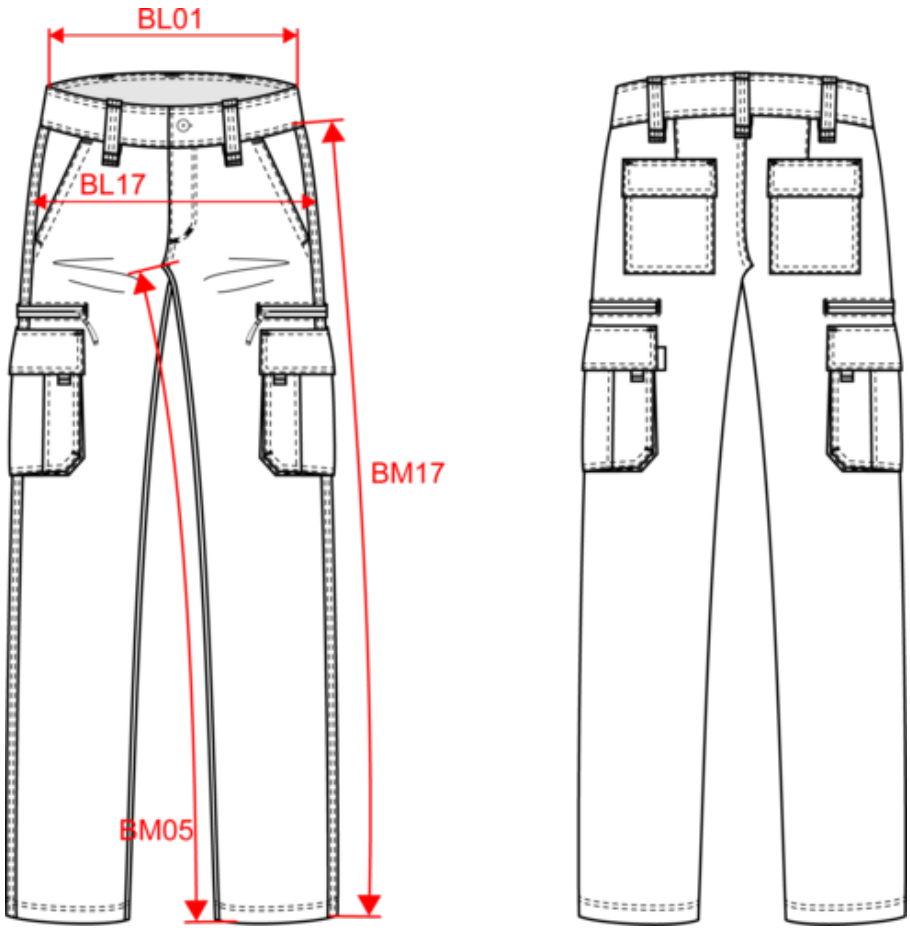

KARIBAN

SP105

Multi pocket trousers

Colours information

Logistic 1 20

Sizes	Width (cm)	Height (cm)	Length (cm)	Net weight (kg)	Gross weight (kg)	Pieces/Box	Pieces/Bundle

Taille fabricant	Pays-Bas	Italie	Portugal	Espagne	Royaume-Uni	Allemagne
34 FR	40 NL	38 IT	34 PT	34 ES	24 UK	40 DE
36 FR	42 NL	40 IT	36 PT	36 ES	26 UK	42 DE
38 FR	44 NL	42 IT	38 PT	38 ES	28 UK	44 DE
40 FR	46 NL	44 IT	40 PT	40 ES	30 UK	46 DE
42 FR	48 NL	46 IT	42 PT	42 ES	32 UK	48 DE
44 FR	50 NL	48 IT	44 PT	44 ES	34 UK	50 DE
46 FR	52 NL	50 IT	46 PT	46 ES	36 UK	52 DE
48 FR	54 NL	52 IT	48 PT	48 ES	38 UK	54 DE
50 FR	56 NL	54 IT	50 PT	50 ES	40 UK	56 DE
52 FR	58 NL	56 IT	52 PT	52 ES	42 UK	58 DE
54 FR	60 NL	58 IT	54 PT	54 ES	44 UK	60 DE
56 FR	62 NL	60 IT	56 PT	56 ES	46 UK	62 DE
58 FR	64 NL	62 IT	58 PT	58 ES	48 UK	64 DE
60 FR	66 NL	64 IT	60 PT	60 ES	50 UK	66 DE
62 FR	68 NL	66 IT	62 PT	62 ES	52 UK	68 DE