PA237

Adult hooded bodywarmer

- Warm and ultra-lightweight.
- Folds up into storage bag.
- Earphone access.

100% polyamide (Marl Dark Grey: 70% polyamide/30% polyester). Polyester inner padding. Warm and ultra-lightweight. Folds up into storage bag. Decorative front zip fastening. 2 front zipped pockets, including one with a fluorescent phone pocket. Earphone access. Contrasting lining and hood. Elasticated binding on edges. Injected padding: the weight may vary depending on the areas of the garment. Total weight is indicative.

XS S M L XL XXL 3XL 360 g/m²

Certifications

OEKO TEX® STANDARD 100 CQ 1007/8 IFTH www.oeko-tex.com

More information

Logistic

1 15

Country of origin

CN - China
BD - Bangladesh

Customs code

62024010

Black
Marl Dark Grey
Navy

Also available in version

PA238

PA237

Adult hooded bodywarmer

Dimensions (cm)

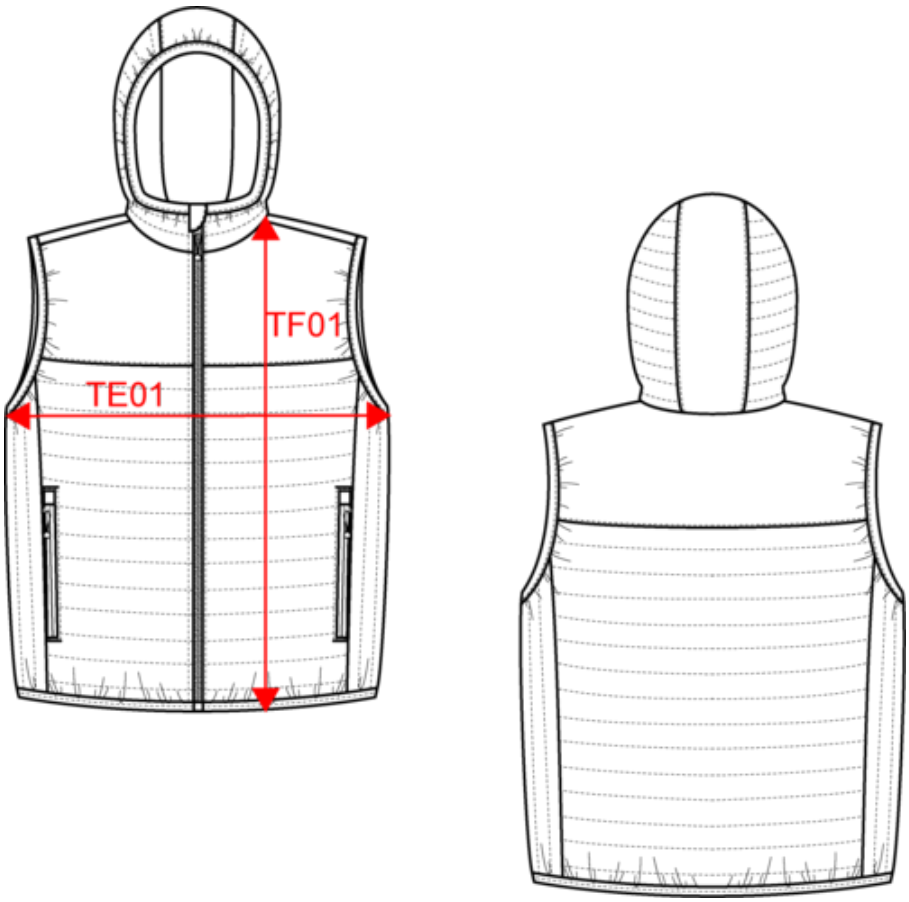

Measurements in cm	XS	S	M	L	XL	XXL	3XL
TE01 - 1/2 chest width at 1.5cm below armhole	51.00	54.00	57.00	60.00	63.00	66.00	69.00
TF01 - Total height from HSP	69.50	71.50	73.50	75.50	77.50	79.50	81.50

PA237

Adult hooded bodywarmer

Colours information

Black
RVB : 35,35,37
Pantone C : Black
Pantone TCX : 19-4004TCX

Marl Dark Grey
RVB :
Pantone C : Based on 446C
Pantone TCX : 19-3907TCX

Navy
RVB : 41,46,56
Pantone C : 433C
Pantone TCX : 19-4012TCX

Logistic 1 15

Sizes	Width (cm)	Height (cm)	Length (cm)	Net weight (kg)	Gross weight (kg)	Pieces/Box	Pieces/Bundle
XS	40.00	40.00	60.00	5.3	6.4	15	1
S	40.00	40.00	60.00	5.7	6.8	15	1
M	40.00	40.00	60.00	6	7.1	15	1
L	40.00	40.00	60.00	6.4	7.5	15	1
XL	40.00	40.00	60.00	6.8	7.9	15	1
XXL	40.00	40.00	60.00	7	8.1	15	1
3XL	40.00	40.00	60.00	7.4	8.5	15	1