PROACT®

PA233

Giacca sportiva bimateriale



- Tessuto ripstop ultra resistente.
- Tessuto ultra confortevole con trattamento idrorepellente.
- Sbieco elasticizzato su collo, fondo manica e fondo capo.

Esterno: corpo 100% poliammide ripstop, maniche e schiena 90% poliestere / 10% elastan (Marl grey/ Sporty navy: 100% polyester). Imbottitura interna 100% poliestere. Materiale ultra comodo con trattamento idrorepellente. 2 tasche con zip sul davanti. Zip a contrasto Nastro elasticizzato sul collo, fondo manica e fondo capo.

XS S M L XL XXL 3XL 195 g/m²

Certificazioni

OEKO TEX® STANDARD 100 CQ 1007/8 IFTH www.oeko-tex.com

Informazioni complementari

Logistica

1 10

Paese d'origine

CN - Cina

Codice doganale

61023090

Istruzioni di lavaggio



Black | Dark Royal Blue / Black | Lime / Black | Marl Grey / Sporty Navy | sporty grey / Black | Sporty Navy | Sporty Red

PA233

Giacca sportiva bimateriale

Dimensioni

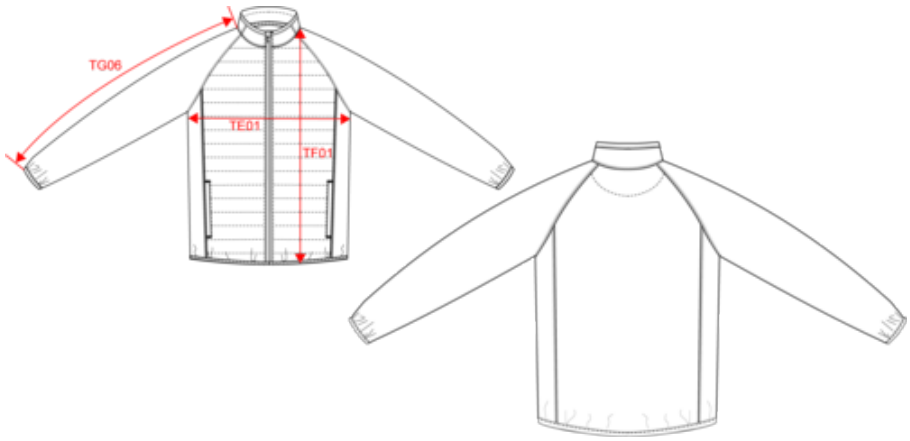

Measurements in cm	XS	S	M	L	XL	XXL	3XL
TE01 - 1/2 chest width at 1.5cm below armhole	46.50	49.50	52.50	55.50	58.50	61.50	64.50
TF01 - Total height from HSP	66.00	68.00	70.00	72.00	74.00	76.00	78.00
TG06 - Raglan long sleeve length (binding included)	72.75	75.00	77.75	80.50	83.25	86.00	88.75

PROACT®

PA233

Giacca sportiva bimateriale

Informazioni colori

Black
RVB : 38,36,37
Pantone C : Neutral Black C
Pantone TCX : 19-4008TCX

Dark Royal Blue
RVB : 28,67,133
Pantone C : 7687C
Pantone TCX : 19-4056TCX

Black
RVB : 38,36,37
Pantone C : Neutral Black C
Pantone TCX : 19-4008TCX

Lime
RVB : 151,202,91
Pantone C : 367C
Pantone TCX : 14-0244TCX

Black
RVB : 38,36,37
Pantone C : Neutral Black C
Pantone TCX : 19-4008TCX

Marl Grey
RVB :
Pantone C : 877C / 7546C
Pantone TCX : 17-000TCX / 19-4024TCX

Sporty Navy
RVB : 41,52,47
Pantone C : 533C
Pantone TCX : 19-4024TCX

sporty grey
RVB : 90,94,106
Pantone C : 425C / Black
Pantone TCX : 18-0201TCX / 19-4004TCX

Black
RVB : 38,36,37
Pantone C : Neutral Black C
Pantone TCX : 19-4008TCX

Sporty Navy
RVB : 41,52,47
Pantone C : 533C
Pantone TCX : 19-4024TCX

Sporty Red
RVB : 181,18,46
Pantone C : 1805C
Pantone TCX : 19-1761TCX

Logistica 1 10

Sizes	Width (cm)	Height (cm)	Length (cm)	Net weight (kg)	Gross weight (kg)	Pieces/Box	Pieces/Bundle
XS	40.00000	19.00000	60.00000	4.40000	5.60000	10	1
S	40.00000	19.00000	60.00000	4.40000	5.60000	10	1
M	40.00000	19.00000	60.00000	4.40000	5.60000	10	1
L	40.00000	19.00000	60.00000	4.40000	5.60000	10	1
XL	40.00000	19.00000	60.00000	4.40000	5.60000	10	1
XXL	40.00000	19.00000	60.00000	4.40000	5.60000	10	1
3XL	40.00000	19.00000	60.00000	4.40000	5.60000	10	1