PA1055

Unisex team sweatpants



60% cotton / 40% polyester. 3-ply combed cotton. Vortex yarn. Ultra-comfortable fabric. Straight fit with knee darts. Tone-on-tone side panels. Elasticated waistband with drawstring and plastic end tips. Two front zipped welt side pockets. Double-layer 2x2 ribbed leg cuffs. Tear-away brand label.

280 g/m²

Certifications

More information

Logistic

1 20

Country of origin

BD - Bangladesh

Customs code

61046200

Maintenance

Also available in version



PA1056

PA1055

Unisex team sweatpants

Dimensions (cm)

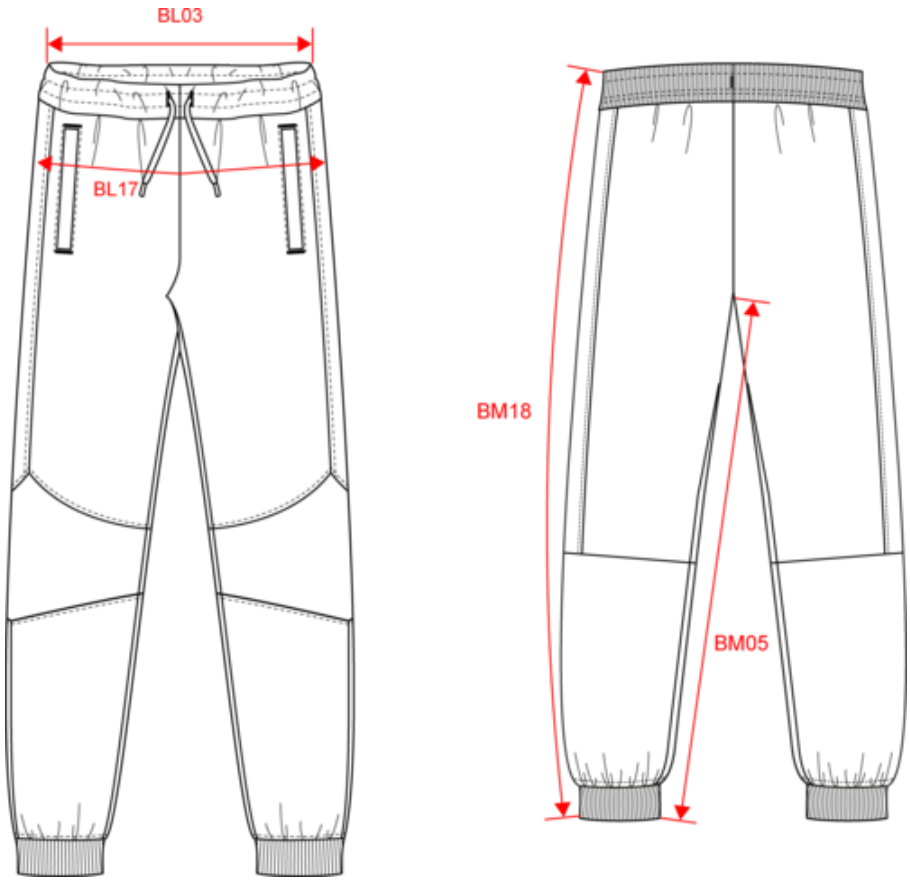

PA1055

Unisex team sweatpants

Colours information

Logistic  1  20

Sizes	Width (cm)	Height (cm)	Length (cm)	Net weight (kg)	Gross weight (kg)	Pieces/Box	Pieces/Bundle