native spirit

NS725

Eco-friendly ladies' washed effect lyocell shorts

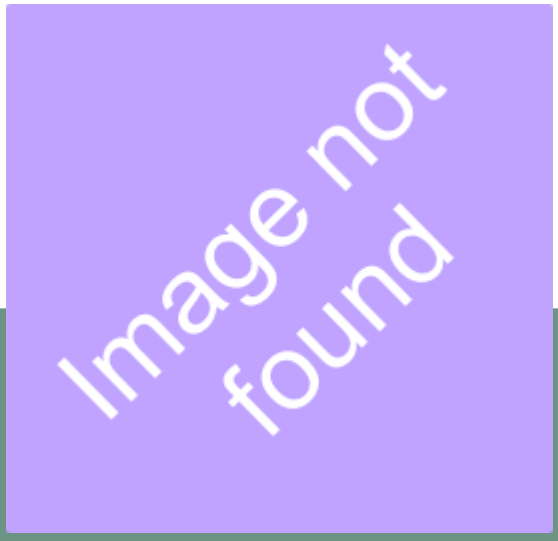

About

- No label: 100% customisable for your project.
- Breathable and hard-wearing fabric.
- Flared fit for greater comfort.

100 % TENCEL™* Lyocell. *TENCEL™ is a trademark of Lenzing AG. Slightly flared cut. Waistband semi-elasticated at the back for extra comfort. Two piped back pockets with reinforced corners. Two side pockets. Rib stitching on the front, back, sides and crotch. Two front darts. Garment dyed after assembly: colours may vary between products. The colour may rub off on contact with light surfaces or clothing.

195 g/m²

Certifications

OEKO TEX STANDARD 100 CQ 1007/8 IFTH www.oeko-tex.com

Tencel™ Feels so right

Maintenance



Sizes

More information

Logistic		Country of origin	Customs code
1	20	BD - Bangladesh	62046950

Colours

native spirit

NS725

Eco-friendly ladies' washed effect lyocell shorts

Dimensions (cm)

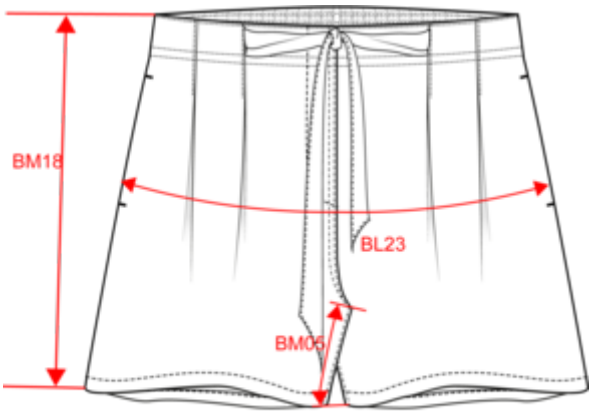

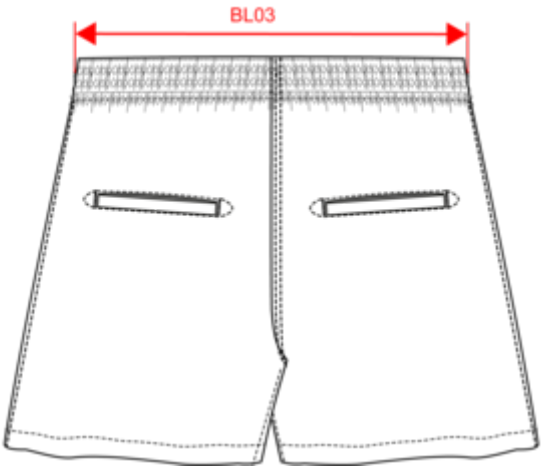

native spirit

NS725

Eco-friendly ladies' washed effect lyocell shorts

Colours information

Logistic  1  20

Sizes	Width (cm)	Height (cm)	Length (cm)	Net weight (kg)	Gross weight (kg)	Pieces/Box	Pieces/Bundle