

# KARIBAN

K115

## Albornoz kimono

- Confort y suavidad.
- Cuello estilo kimono.
- Confección 100 % algodón.

100 % algodón 2 bolsillos.



### Certificaciones



### Información adicional

#### Logística



#### País de origen



#### Código de aduanas

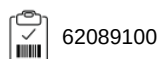

# KARIBAN

K115

Albornoz kimono

## Dimensiones

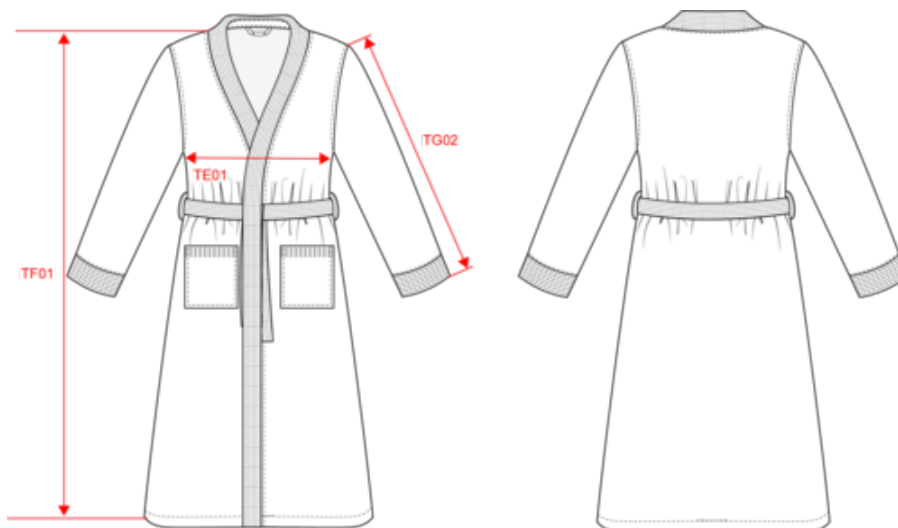

| Measurements in cm                            | M      | L      | XL     |
|---|--------|--------|--------|
| TE01 - 1/2 chest width at 1.5cm below armhole | 52.00  | 55.00  | 58.00  |
| TF01 - Total height from HSP                  | 117.00 | 122.00 | 127.00 |
| TG02 - Long sleeve length                     | 55.00  | 55.00  | 55.00  |

# KARIBAN

K115

## Albornoz kimono

### Informacion colores



**Navy**

RVB : 41,46,56  
Pantone C : 433C  
Pantone TCX : 19-4012TCX



**White**

RVB : 236,236,252  
Pantone C : White  
Pantone TCX : 11-0601TCX

Logistica



1



10

| Sizes | Width (cm) | Height (cm) | Length (cm) | Net weight (kg) | Gross weight (kg) | Pieces/Box | Pieces/Bundle |
|-------|------------|-------------|-------------|-----------------|-------------------|------------|---------------|
| M     | 40.00000   | 40.00000    | 60.00000    | 12.20000        | 13.20000          | 10         | 1             |
| L     | 40.00000   | 40.00000    | 60.00000    | 12.50000        | 13.50000          | 10         | 1             |
| XL    | 40.00000   | 40.00000    | 60.00000    | 12.80000        | 13.80000          | 10         | 1             |