IB295

Men's pique polo shirt

• Piqué knit that provides an exceptional printed result.

• Structured collar with 1x1 ribbing.

• Wide choice of colours available.



Solid colours: 100% cotton. Ideal Ash Heather: 99% cotton / 1% viscose. Ideal Oxford Grey: 90% cotton / 10% viscose. Piqué knit. Straight fit. 1x1 ribbed collar finish. Placket with 3 tone-on-tone buttons. Tone-on-tone inner neck tape. Side slits. Double-needle finish at sleeve and bottom hems. Tear-away brand label.

XS S M L XL XXL 3XL 4XL 5XL 180 g/m²

Certifications

OEKO TEX® STANDARD 100 CQ 1007/7 IFTH www.oeko-tex.com

More information

Logistic

5 50

Country of origin

BD - Bangladesh

Customs code

61051000

Ideal Ash Heather
Ideal Atoll Blue
Ideal Black
Ideal Burgundy
Ideal Dark Grey
Ideal Forest Green
Ideal Fuchsia
Ideal Gold
Ideal Kelly Green
Ideal Navy
Ideal Orange
Ideal Oxford Grey
Ideal Pacific Grey
Ideal Raw Natural
Ideal Red
Ideal Royal Blue
Ideal Sand
Ideal Sky Blue
Ideal Urban Khaki
Ideal White

Also available in version



IB296 IB297

IB295

Men's pique polo shirt

Dimensions (cm)

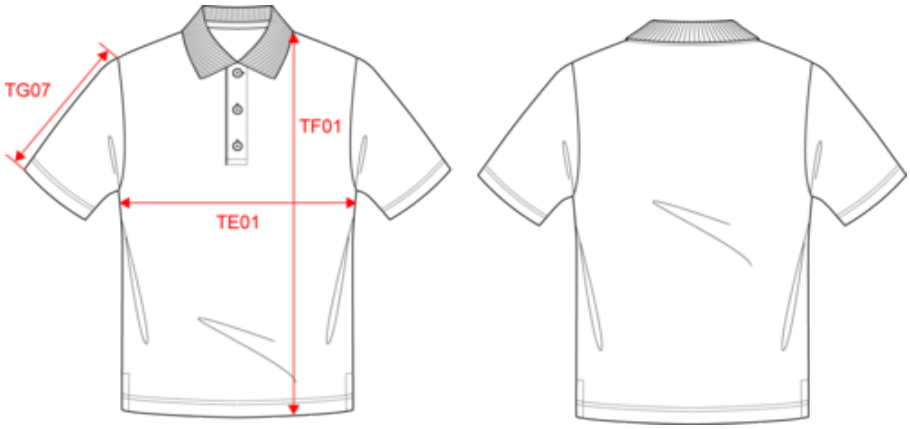

Measurements in cm	XS	S	M	L	XL	XXL	3XL	4XL	5XL
TE01 - 1/2 chest width at 1.5cm below armhole	47.00	50.00	53.00	56.00	59.00	62.00	65.00	68.00	71.00
TF01 - Total height from HSP	68.00	70.00	72.00	74.00	76.00	78.00	80.00	82.00	84.00
TG07 - Short sleeve length	21.25	22.00	22.75	23.50	24.25	25.00	25.75	26.50	27.25

IB295

Men's pique polo shirt

Colours information

Ideal Ash Heather
RVB :
Pantone C : Based on 5315C
Pantone TCX : Based on 13-4105TCX

Ideal Atoll Blue
RVB : 0,129,173
Pantone C : 2203C
Pantone TCX : 17-4432TCX

Ideal Black
RVB : 33,33,34
Pantone C : Neutral Black C
Pantone TCX : 19-3911TCX

Ideal Burgundy
RVB : 84,37,51
Pantone C : 504C
Pantone TCX : 19-1528TCX

Ideal Dark Grey
RVB : 68,68,74
Pantone C : 532C
Pantone TCX : 19-4104TCX

Ideal Forest Green
RVB : 41,62,48
Pantone C : 5605C
Pantone TCX : 19-5918TCX

Ideal Fuchsia
RVB : 218,65,112
Pantone C : 2040C
Pantone TCX : 18-2043TCX

Ideal Gold
RVB : 251,185,0
Pantone C : 7408C
Pantone TCX : 14-0957TCX

Ideal Kelly Green
RVB : 0,133,85
Pantone C : 3536C
Pantone TCX : 18-5642TCX

Ideal Navy
RVB : 31,36,46
Pantone C : 433C
Pantone TCX : 19-3922TCX

Ideal Orange
RVB : 242,93,11
Pantone C : 166C
Pantone TCX : 16-1358TCX

Ideal Oxford Grey
RVB :
Pantone C : Based on Cool gray 7C
Pantone TCX : Based on 16-3850TCX

Ideal Pacific Grey
RVB : 172,175,177
Pantone C : 4275C
Pantone TCX : 15-4101TCX

Ideal Raw Natural
RVB :
Pantone C : Based on 7500C
Pantone TCX : Based on 13-1006TCX

Ideal Red
RVB : 186,9,43
Pantone C : 200C
Pantone TCX : 18-1663TCX

Ideal Royal Blue
RVB : 31,73,142
Pantone C : 7686C
Pantone TCX : 19-4056TCX

Ideal Sand
RVB : 185,166,140
Pantone C : 4252C
Pantone TCX : 14-1208TCX

Ideal Sky Blue
RVB : 127,168,210
Pantone C : 645C
Pantone TCX : 15-3920 TCX

Ideal Urban Khaki
RVB : 69,69,56
Pantone C : Black2C
Pantone TCX : 19-0414TCX

Ideal White
RVB : 235,234,254
Pantone C : 663C
Pantone TCX : 11-0601TCX

Logistic 5 50

Sizes	Width (cm)	Height (cm)	Length (cm)	Net weight (kg)	Gross weight (kg)	Pieces/Box	Pieces/Bundle
XS	40.00000	27.00000	60.00000	10.50000	9.00000	50	5
S	40.00000	27.00000	60.00000	11.50000	10.00000	50	5
M	40.00000	27.00000	60.00000	11.90000	10.40000	50	5
L	40.00000	27.00000	60.00000	12.60000	11.10000	50	5
XL	40.00000	27.00000	60.00000	13.30000	11.80000	50	5
XXL	40.00000	33.00000	60.00000	14.10000	12.60000	50	5
3XL	40.00000	33.00000	60.00000	14.90000	13.40000	50	5
4XL	40.00000	33.00000	60.00000	15.50000	14.00000	50	5
5XL	40.00000	33.00000	60.00000	16.00000	14.30000	50	5